Patron Sixty
Misawa, Japan
1986

Allison, J.	LCDR
Andersen, G.	CDR
Armada, M.	LT
Birkamose, R.	LT
Brewer, D.	CDR
Buddie, T.	LCDR
Burghgrave, B.	LCDR
Burnham, R.	LCDR
Cook, J	LCDR
Cramer, G.	LCDR
Duca, A.	LT
Dullen, L.	LCDR
Cunningham, R.	LCDR
Dahle, L.	LCDR
Davis, D.	LT
Delaney, R.	LCDR
Dillon, D.	LCDR
Donaldson, C.	LCDR
Donohue, R.	LCDR
Fierce, D.	LCDR
Frese, R.	LCDR
Gaffner, M.	LCDR
Gezik, J.	LCDR
Gladden, R.	LCDR
Glavey, J.	LCDR
Griswold, R.	LCDR
Hallquist, J.	CDR
Hamilton, R.	LCDR
Hansen, P.	CDR
Hartzler, K.	LT
Holzapfel, J.	LCDR
Howe, R.	LCDR
Ison, L.	CWO2
Japuntich, J.	LCDR
Jerabek, D.	LT
Johnson, S.	LCDR
Kendig, J.	LCDR
Kerner, U.	LCDR
Kiefer, G.	LT
Koerber, M.	LT
Kruse, G.	LCDR
Kulenkamp, J.	LCDR
Lawn,	LCDR
Lepper, R.	LCDR
Mazurczak, M.	CDR
McCormick, R.	LCDR
McKernan, P.	LCDR
McLean, D.	LCDR
Mikkelson, J.	LCDR
Mitchell, J.	CDR
Neumeister, R.	LT
Norgart, M.	LCDR
Parks, J.	LT
Perlmutter, W.	LCDR
Petryk, J.	LCDR
Piersig, W.	LCDR
Propheter, J.	LT
Proskey, A.	CAPT
Railey, Jr., W.	ENS
Reynierse, M.	CDR
Robinson, T.	LCDR
Rowell, W.	LT
Schulz, K.	LCDR
Simon, D.	LT
Skelly, J.	CAPT
Smyrniotis, C.	LCDR
Soer, W.	LT
Stainton, S.	LCDR
Theile, A.	LCDR
Tornow, S.	LCDR
Tufts, A.	LCDR
Uhre, C.	LCDR
Ulrich, Jr., V.	LCDR
Von Bernuth, R.	LCDR
Warman, G.	LCDR
Werner, E.	LCDR
Wirtzfeld, T.	LCDR

Aldape, R.	YN3
Allex, D.	ADC
Alvarez, A.	MS2
Alyea, G.	ABH2
Anderson, M.	AME2
Arendt, P.	AO2
Ashmore, E.	ADC
Augustine, J. A.	AMS1
Augustine, J.	AE2
Avery, B.	AO2
Bahlau, W.	AXC
Baierle, R.	AR
Barney, G.	AE3
Barnhart, T.	MS2
Baroni, T.	AN
Barr, T.	AD2
Barrientos, S.	RMS2
Bass, E.	AD3
Belcher, C.	AT1
Bembynista, J.	AO2
Bergo, T.	AE1
Bevis, T.	AE3
Bieze, M.	AMSAN
Bisson, M.	AMS1
Bittle, C.	AZ3
Blackmer, R.	AD3
Blackwood, M.	AMS2
Blanchard, J.	AX2
Blau, D.	AWC
Bond, J.	AWA1
Bowen, J.	AX1
Bowling, C.	AMS1
Bradley, J.	ADC
Brankey, T.	AWA1
Brimmer, K.	AOAN
Brinkman, L.	AMS3
Broten, S.	AMH2
Brown, D.	PR1
Brown, L.	AT1
Brown, R.	AME3
Bureman, R.	AT1
Burke, R.	AN
Byrne, J.	PH1
Caindec, C.	MS1
Callahan, J.	AK1
Carey, Jr., G.	AWA1
Carlson, G.	AT2
Carroll, S.	AXAA
Casteel, L.	AMH1
Castiglia, R.	AT3
Champagne, K.	AD1
Cheeks, D.	AK3
Cherne, J.	AT3
Clark, R.	AO2
Class, Jr., R.	ADAN
Clemen, B.	AMH1
Clipson, G.	AWC
Coan, J.	AW2
Conrad, J.	AMSAN
Constantino, A.	EAK3
Cook, K. E.	PRAA
Cook, K. A.	AE2
Corpus, R.	AE1
Cortez, A.	AE3
Coverick, J.	AVCM
Coy, R.	HM1
Crook, W.	AE2
Custard, L.	AD1
Daegele, R.	AN
Dalpe, M.	PR2
Daniels, K.	AMS2
Danielson, W.	AXC
Davidson, P.	AKAN
Davidson, T.	AD1
Davis, B.	SA
Dawson, R.	AW3
DeBacker, R.	AMS1
Delaney, J.	AD3
Demeester, J.	AMH2
Demilio, J.	RM2
Dillon, P.	AZ1
Dinkel, A.	AWA2
Douglass, F.	AMS3
Dragon, M.	AKAN
Duczak, R.	MS2
Dunlap, P.	AX3
Duym, T.	AE2
Eckhoff, S.	AMH3
Edgar, J.	AW1
Edwards, D.	AMS1
Edwards, W.	AX2
Estep, S.	AXAN
Falvey, K.	AWN2
Favaro, A.	AD3
Fedyzkowski, R.	AMHAA
Feliciano, C.	AMEAA
Fiedor, R.	AT2
Finney, S.	AZ2
Fitzgerald, J.	AE2
Fitzgibbon, T.	AMS1
Fix, R.	AMS1
Follmann, J.	YN2
Foote, M.	ATAN
Forman, K.	AWA2
Franklin, B.	AMSAN
Frederick, J.	AMS1
Fry, D.	AD1
Fry, L.	AT1
Garman, R.	AN
Gates, Jr., C.	AMS1
Gelinas, D.	AD2
Gildroy, J.	PH3
Glaeser, M.	AWN2
Glennon, C.	CAWC
Goodwin, C.	AWN2
Gottschalk, W.	AT2
Grassi, D.	AN
Gray, J.	AVCM
Grober, B.	AD2
Hahn, J.	AWA1
Hallock, J.	AWA1
Handy, A.	AT2
Harper, A.	AK1
Hart, R.	AMH2
Hartwell, D.	AMCS
Harvey, S.	AMS2
Hawkins, J.	AEAN
Heinen, M.	AWC
Helgestad, D.	AMS3
Hendrickson, L.	MAWC
Hewitt, K.	AW2
Hildebranski, L.	JAD1
Hillila, D.	AE2
Hjermenrud, R.	AX1
Hlavac, G.	AMH2
Hoke, E.	AN
Horvath, Jr., C.	AX2
Hudson, T.	AE3
Hughes, C.	AT1
Hunter, Jr., S.	ABH2
Hurtuk, R.	AME1
Jackson, D.	AE2
Jamison, B.	AN
Janikowski, P.	AX1
Jenkins, M.	AMS3
Johnson, C.	AT2
Johnson, L.	AT2
Jones II, D.	AT2
Jones, J.	AO2
Jones, R.	AXC
Jumawan, J.	MS3
Kahlke, S.	AKAA
Keeys, G.	AMH1
Kerr, T.	AME3
Kimball, D.	AD1
King, K.	AD2
Kirkpatrick, J.	AO1
Koenig, Jr., M.	ATC
Koreman, J.	AW2
Kostek, J.	AO1
Kowalke, R.	AMCS
Kowalski, G.	AW2
Lage, S.	AD2
Lammi, M.	AFCM
Lara, F.	AD2
Larimore, J.	AK2
Larson, R.	AT1
Lauraitis, T.	AWC
Lees, J.	AMH2
Leffelman, J.	ADCS
Leist, N.	ATCS
Leonard, C.	AMS2
Lersch, R.	AO2
Lewis, L.	ATAN
Linn, L.	AO2
Lintecum, R.	AO2
Little, D.	AOAN
Livingston, R.	ADAN
Lohan, J.	AE2
Lohmus, P.	AWA1
Lorek, A.	AE3
Lovett, M.	AT3
Lowery, Jr., L.	AOAN
Lucas, R.	AW3
Luckey, M.	AD3
Lyon, W.	AMH2
Mabone, K.	AN
Machonga, D.	AD1
Maga, D.	AMEAN
Manson, M.	AMSAN
Manthey, J.	ADC
Marklund, Jr., D.	ADAA
Markuson, L.	AN
Marshall, T.	AMH3
Mason, R.	ATCS
Matarese, D.	ATAA
May, Jr., O.	AT2
Mayfield, K.	AWAN
McClellan, B.	AT1
McClellan, R.	AOC
McDermott, M.	AD1
McDonald, R.	ABH3
McDowell, R.	AWA3
McGregor, V.	AWN2
McKinney, R.	AMHC
Mendoza, G.	ADAN
Mensinger, E.	AMH2
Messina, M.	ATAN
Meyer, D.	AE1
Miceli, J.	YN2
Michna, C.	AD3
Mills, T.	PR2
Moore, P.	YNSN
Moore, T.	AD3
Moschler, Jr., M.	AT2
Moyers, D.	AT1
Murphy, S.	AW2
Nagel, N.	AN
Nagel, N.	AN
Noble, R.	AMS2
Norling, E.	AE3
Novy, C.	AWAAN
Oleary, K.	AK2
Olson, M.	AD2
Ostien, J.	AD3
Ovaska, J.	AW2
Padovani, T.	AN
Page, W.	MS1
Paradis, Jr., T.	AMEAA
Parascandolo, J.	KAZ3
Parker, S.	AT2
Patterson, D.	YN1
Pauly, J.	ATAN
Peterson, K.	AX2
Phillips, B.	AN
Poynter, Jr., R.	AX2
Preuitt, J.	ADAN
Priem, J.	AEC
Przenieslo, M.	AN
Pusateri, M.	AMS3
Radloff, M.	AZ3
Rammelsberg, M.	AD2
Reddick, D.	ADCS
Reed II, C.	AE1
Reed, J.	PN1
Renberg, M.	AT1
Richards, J.	AO2
Richter, C.	AO2
Riggs, S.	AWN1
Robbe, T.	AZ1
Robertson, S.	AD3
Rogers, D.	AN
Rogers, J.	AE3
Rogers, S.	ATAN
Rubin, M.	AWC
Rushmeyer, J.	YNC
Ryan, M.	AOC
Rydzik, C.	AD1
Sablan, M.	AO2
Saccoman, M.	AWN2
Salazar, Jr., D.	AD2
Sanchez, J.	AT2
Sanderlin, G.	AX1
Sanders, D.	AZ2
Sanfilippo, P.	ADC
Saveas, J.	AA
Schirra, C.	ATC
Schlack, L.	AO1
Schlebecker, A.	AWAN
Schlegel, E.	AMS2
Schneider, J.	AD1
Schram, B.	AW2
Schreiber, D.	AWA2
Seitz, J.	AO2
Sellers, M.	AE2
Seybert, C.	AX3
Seykowski, E.	AT1
Shinn, K.	ATC
Shoemaker, N.	AW2
Smith, Sr., C.	AZ1
Smith, D.	PRAN
Smith, J.	AT2
Smith, L.	AD1
Smith, M.	AMS3
Smith, T.	AMSAN
Speaks, P.	ADC
Staszak, D.	YNC
Steffenson, D.	ADCS
Steiner, C.	AO1
Stepien, M.	AD2
Stoj, P.	AME2
Stoodley, J.	AD1
Storment, J.	AMS1
Strelow, T.	AD2
Stull, J.	AME2
Sullivan, J.	AA
Sutton, D.	AWC
Swank, S.	AT2
Swanson, E.	AEAA
Szeniawski, R.	AMS2
Tapley, W.	AO1
Thomas, T.	YN2
Thorngren, M.	AMS1
Thrasher, R.	AT2
Ulman, D.	AMH3
Vanshoubrouek, B.	KAT1
Vanveghel, J.	AE3
Villar, G.	AD3
Voita, J.	AWCM
Volkl III, G.	AK2
Wadsworth, M.	AWN1
Wagner, T.	AZC
Walczak, E.	PR1
Waldack, R.	ADAN
Watts, J.	AT1
Webb, J.	AN
Weinert, J.	AD2
Welch, J.	YN1
Welch, S.	AN
Welling, G.	AWN2
Westmoreland, M.	WAT2
Westphal, R.	AE1
Whiteside, D.	HM2
Wierzgacz, D.	AMS2
Williams, C.	AE1
Williams, J.	AO3
Williams, W.	AW1
Williams, Z.	AE2
Williams, Z. A.	AK2
Wilson, J.	AOC
Winans, S.	AD2
Winingar, R.	AME1
Wittenmyer, J.	AX2
Woodward, D.	IS1
Wray, J.	AE1
Wright, F.	AMEAN
Yort, C.	AD2
Yost, G.	AO1
Young, R.	ADAA
Zalusky, T.	AOC
Zane, C.	AT1
Zolliecoffer, G.	CAR

CDR Mike Mazurczak II
Commanding Officer

CDR John Hallquist
Executive Officer

LCDR Piersig
Officer in Charge

CDR Mike Mazurczak II
Commanding Officer

CDR John Hallquist
Executive Officer

LCDR Piersig
Officer in Charge

LT Kenneth Sinclair
Public Affiars Officer

JOC Carl L. Henderson
Editor

PH3 John R. Gildroy
Photography

AMS1 Joe Frederick
Printing

RICH INTERNATIO
ld
Tours

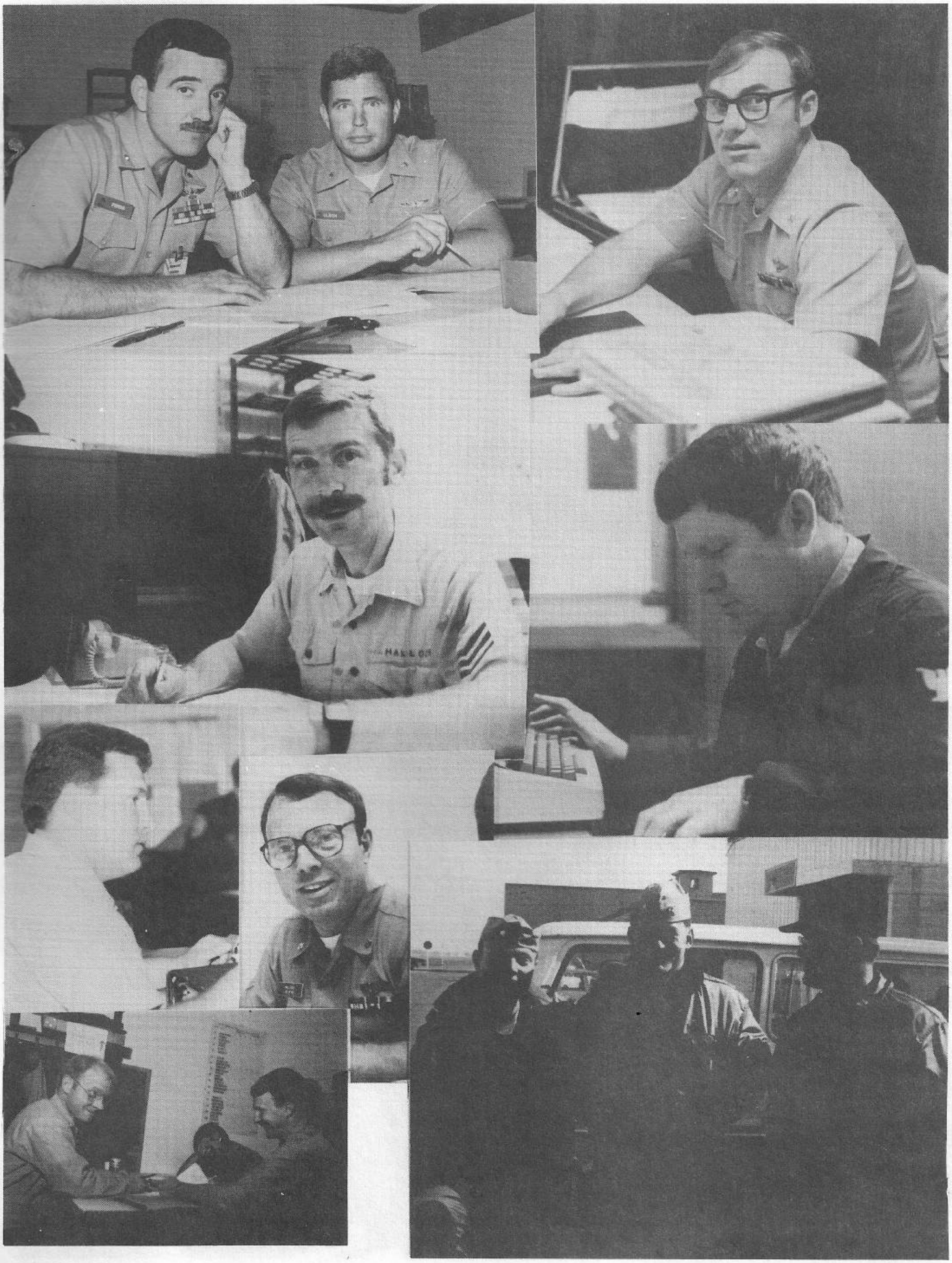

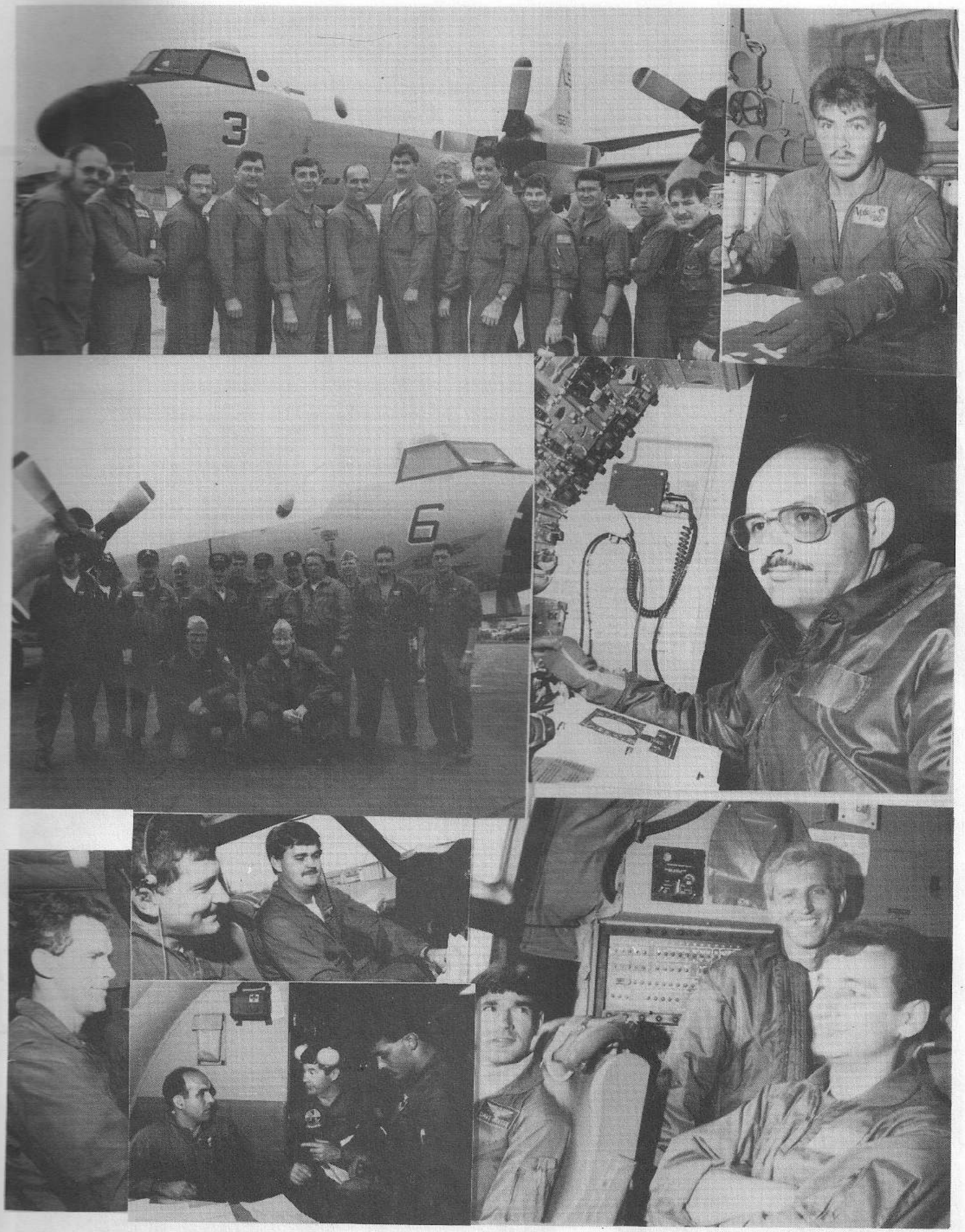
3
6

CDR. M MAZURCZAK

NAVY
VP-60
53441
NAVY

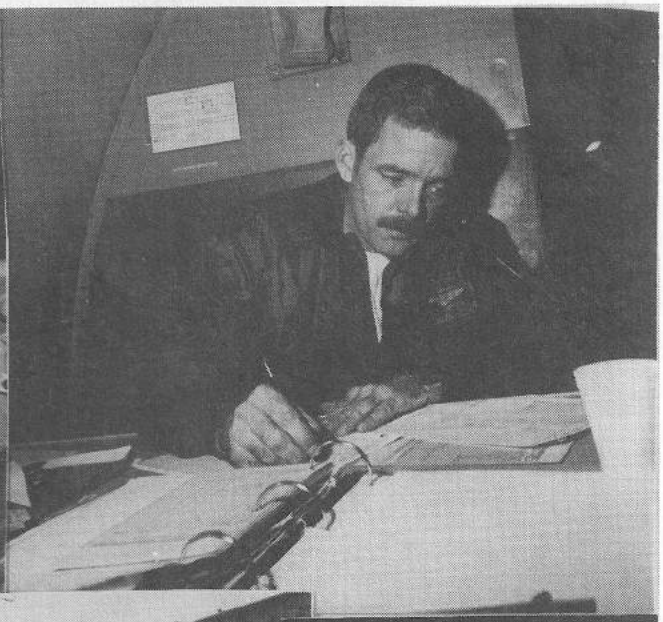

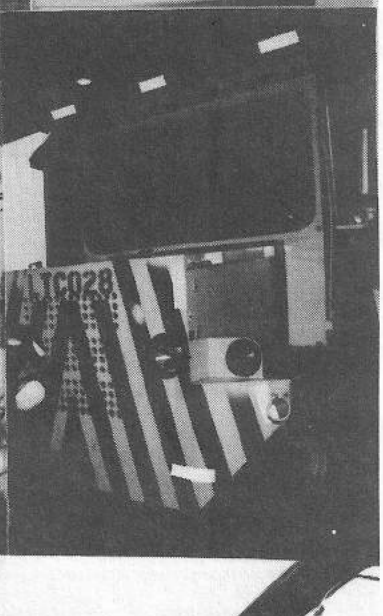

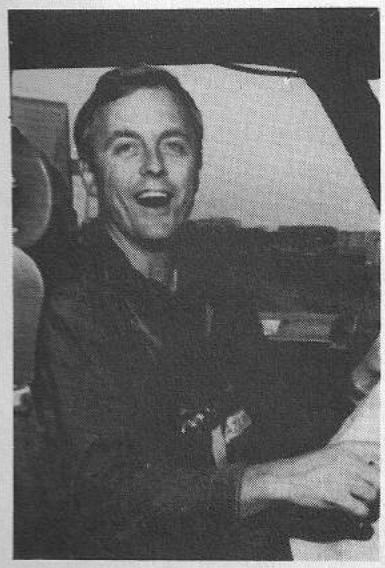

BEQ BILLETING OFFICE
NAVAL AIR FACILITY MISAWA

NAVAL AIR FACILITY MISAWA

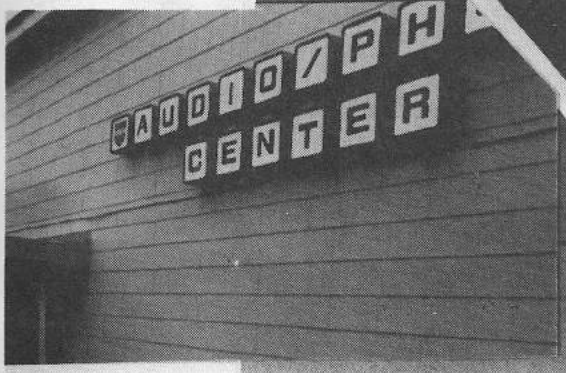
AUDIO/PH
CENTER

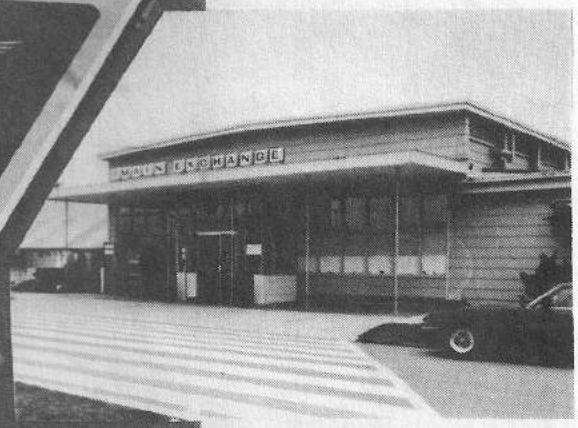

543

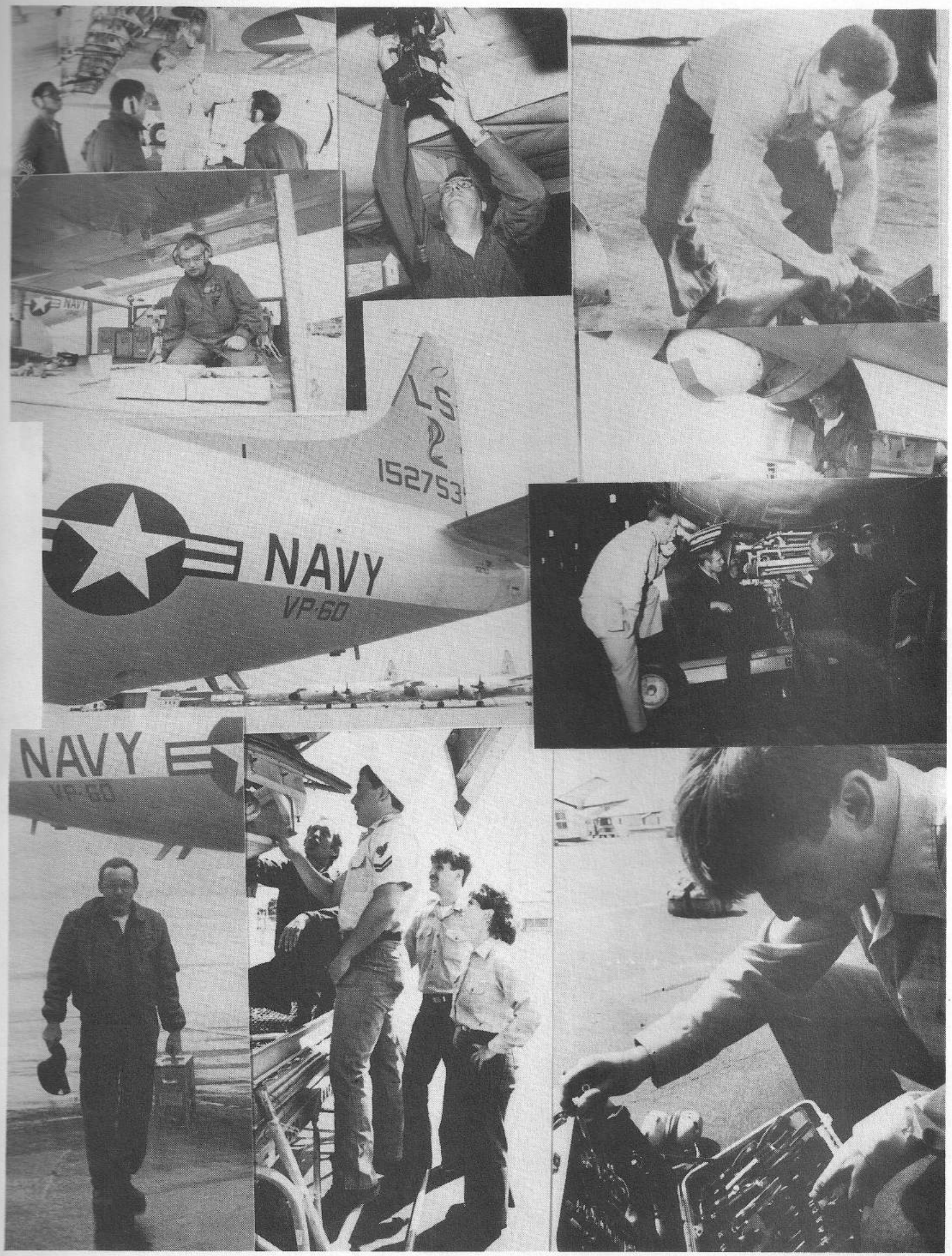
NAVY
VP-60
152753
NAVY
VP-60

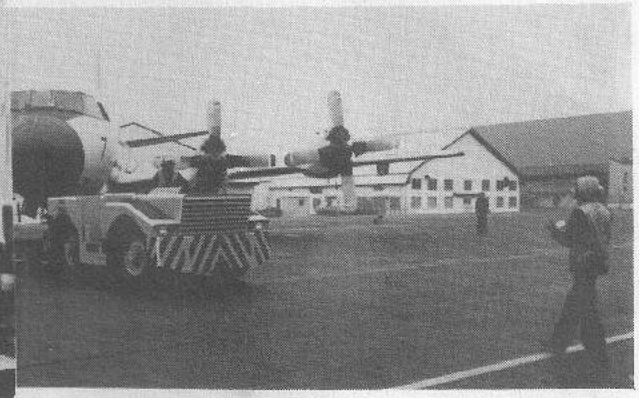

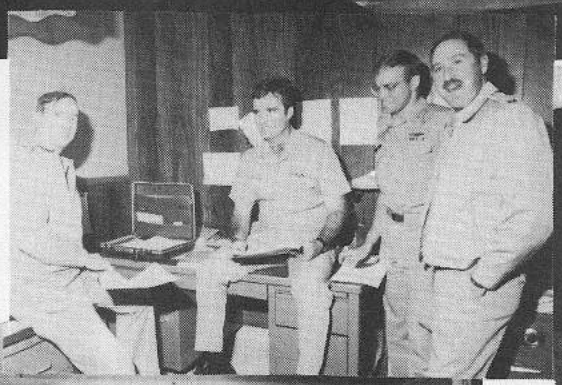

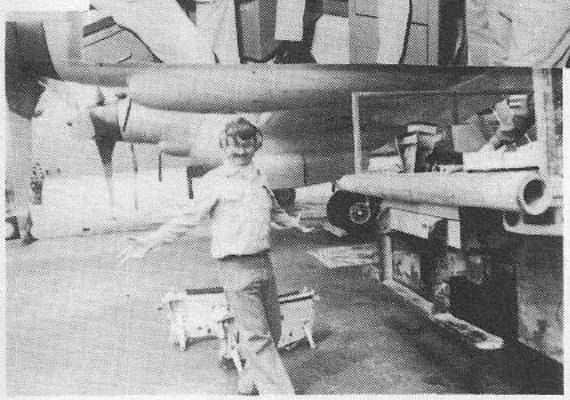

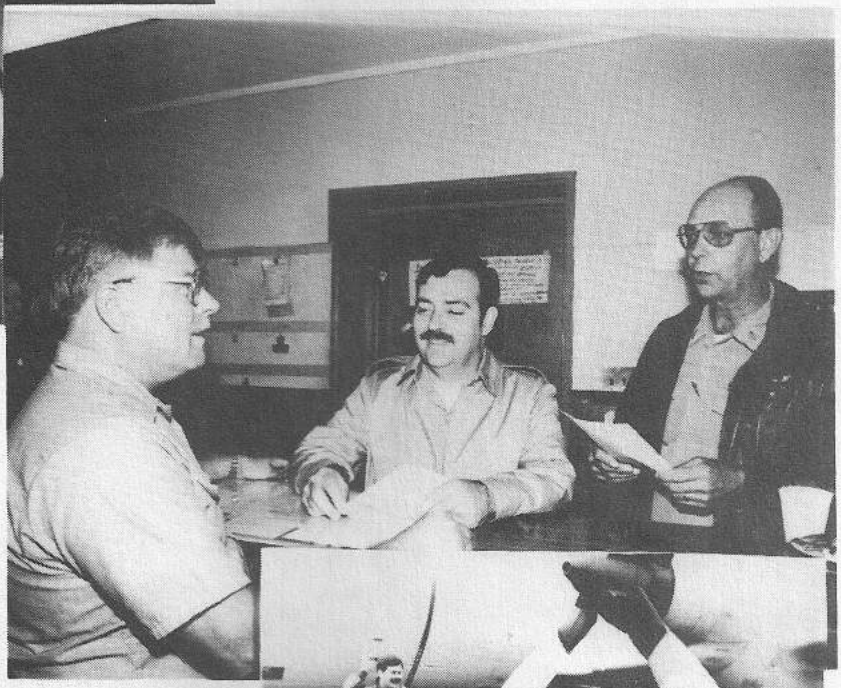

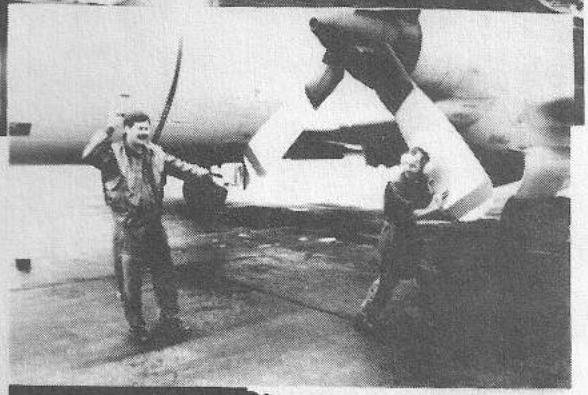

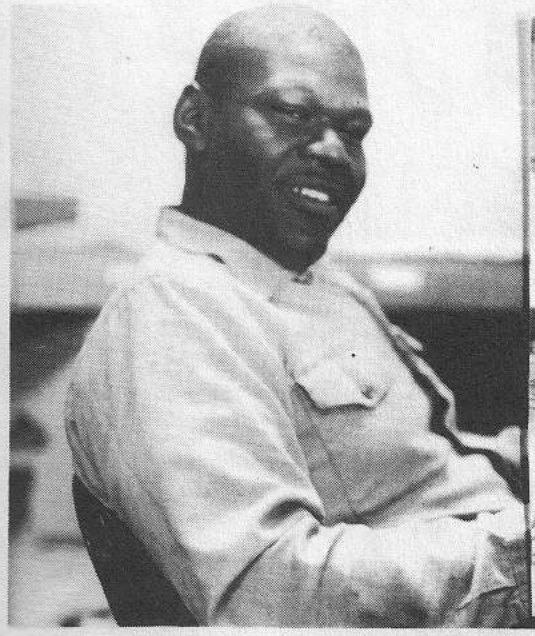

4227/4781
119

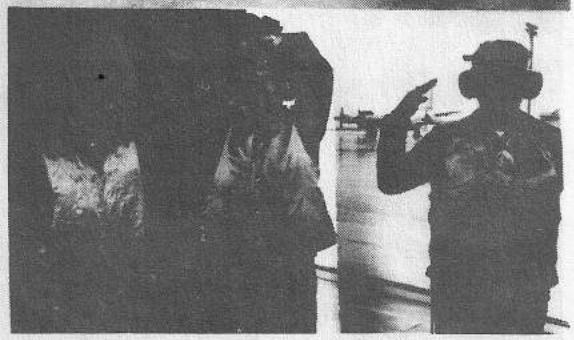

NAVY
VP-50

LS
2
2753

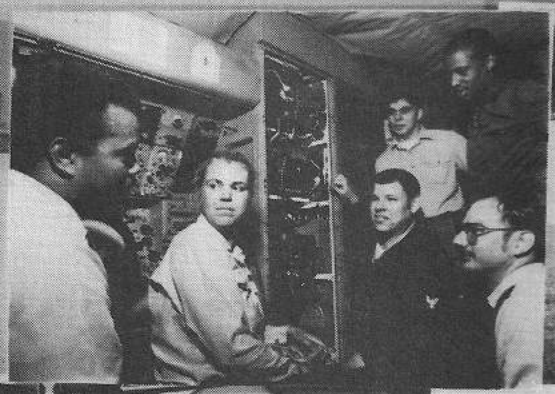

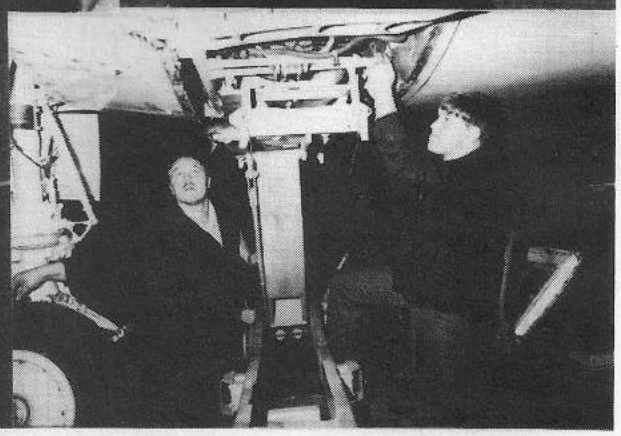

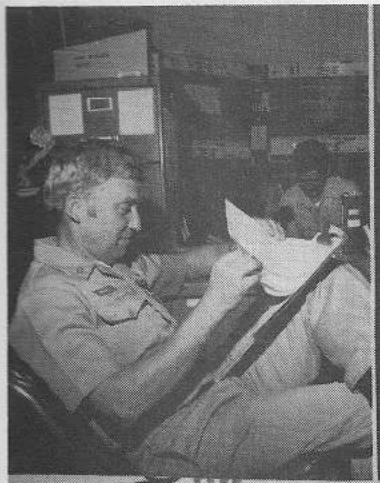

VP-60
VP-60
VP-60

HYSTER
LIFT
HERE

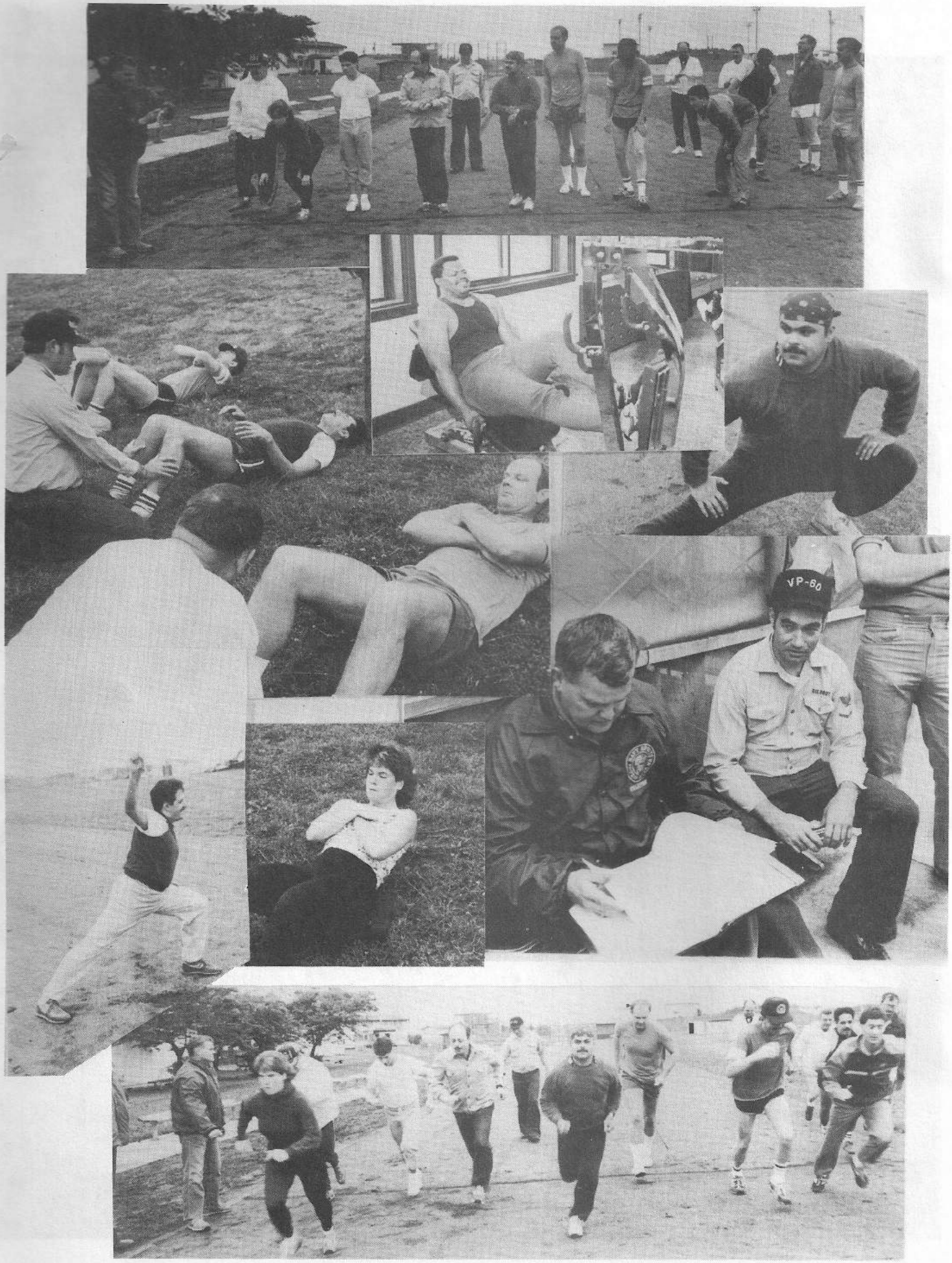
VP-80

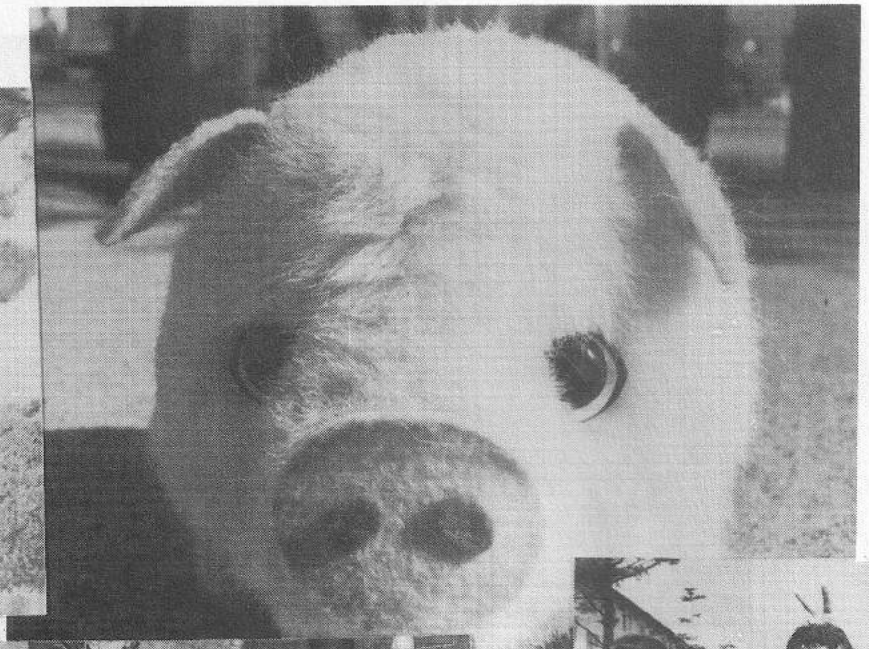

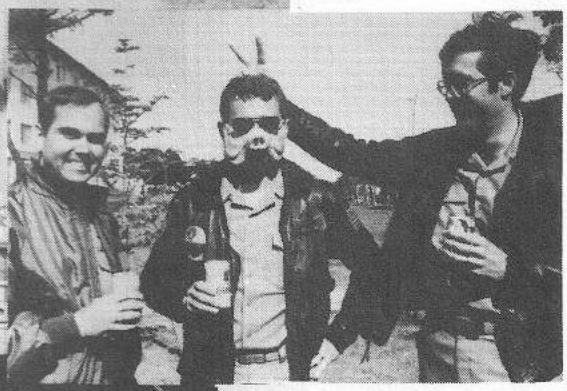

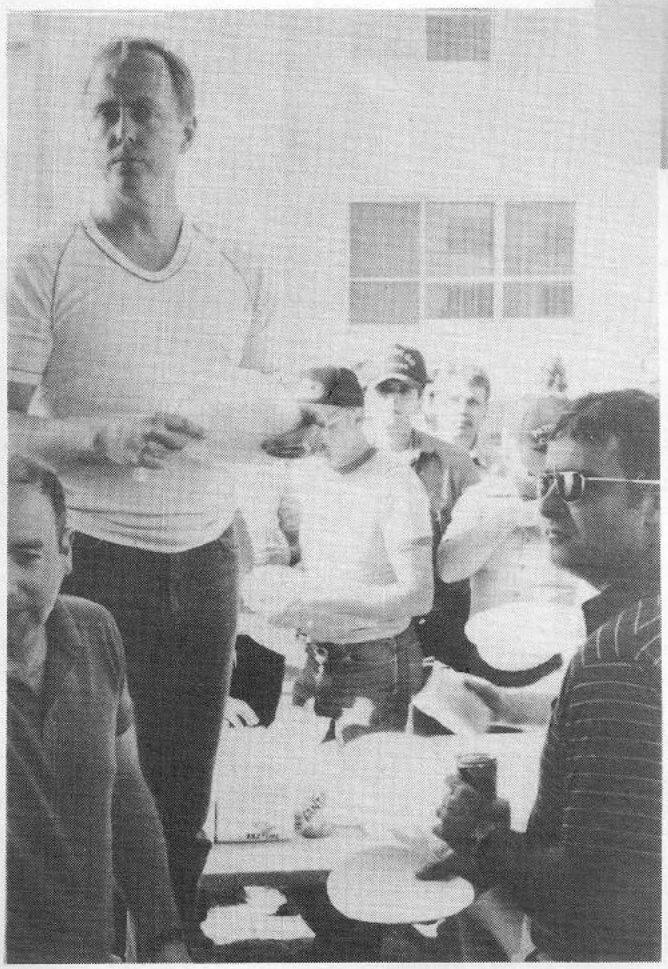

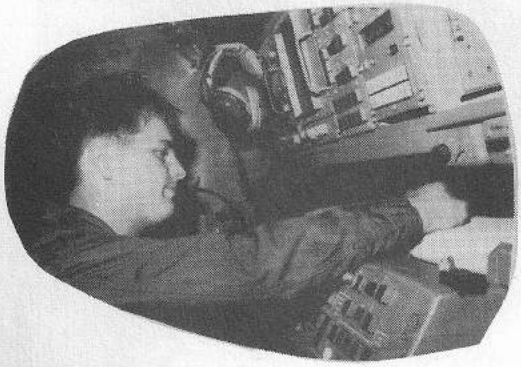

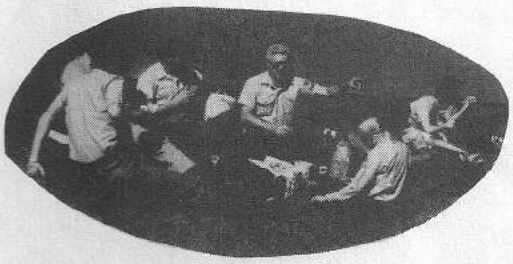

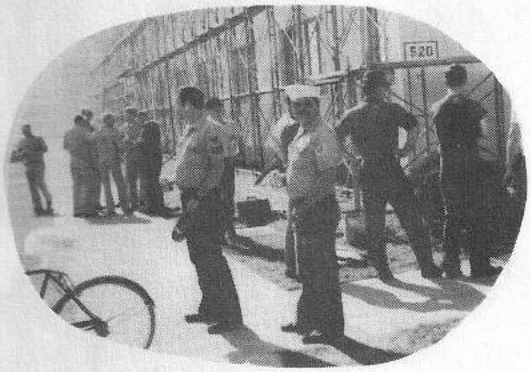
526

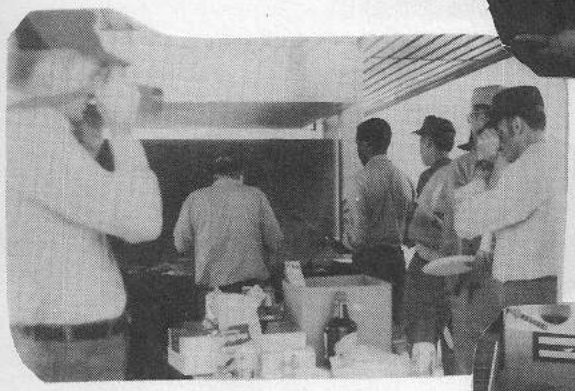
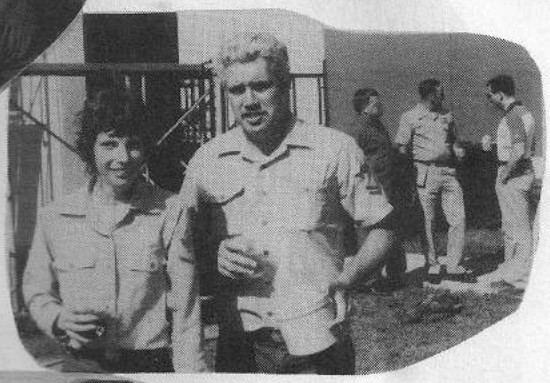

NAVY
VP-50

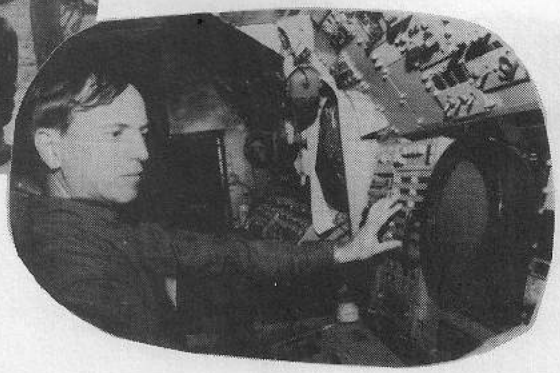

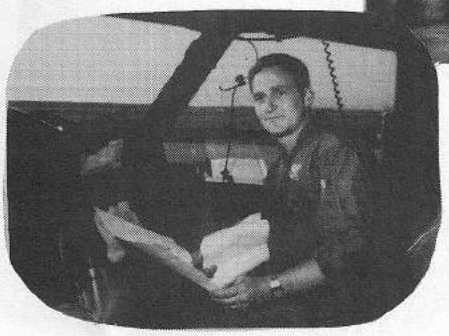

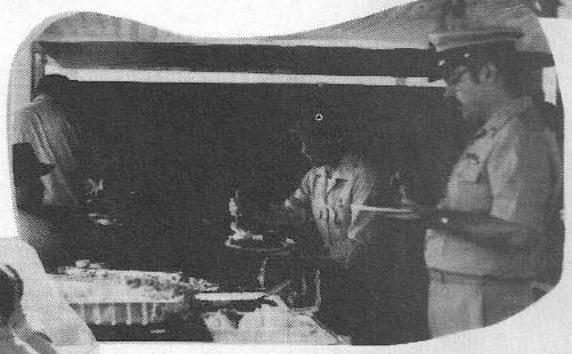

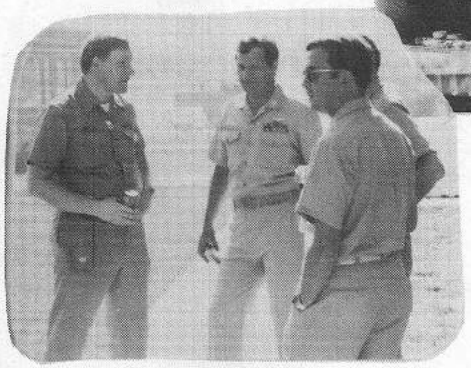

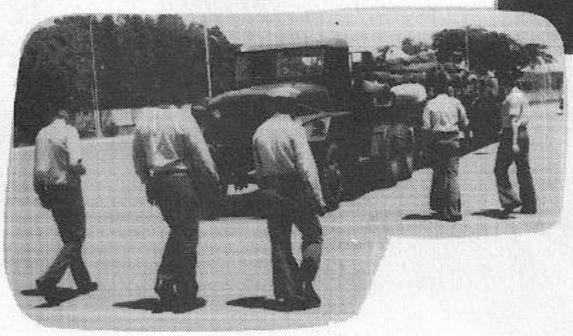

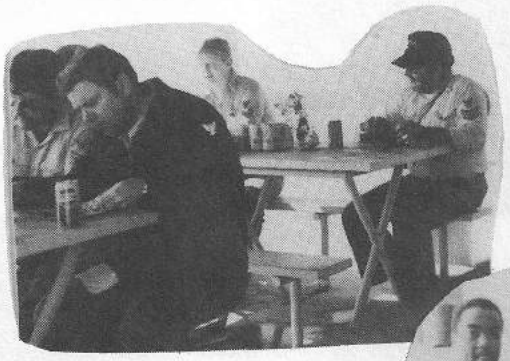

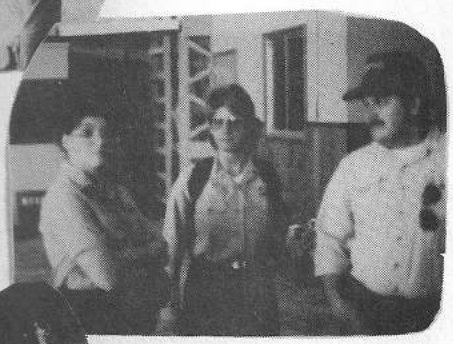

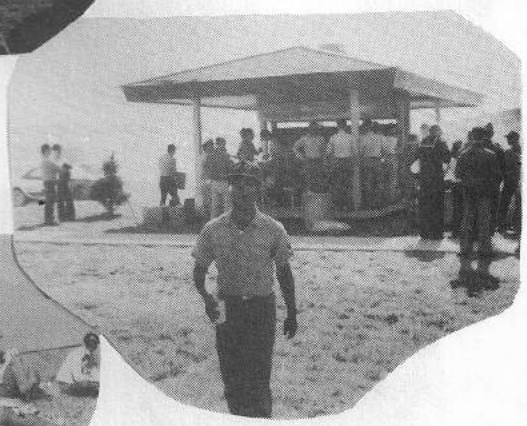

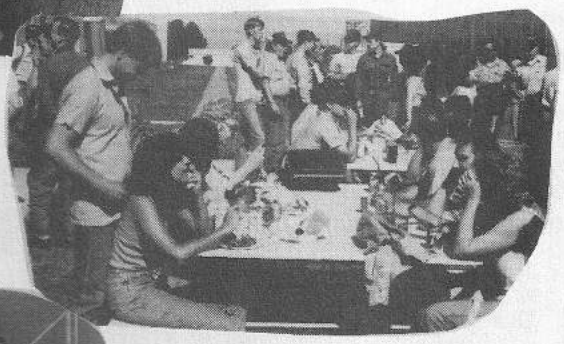

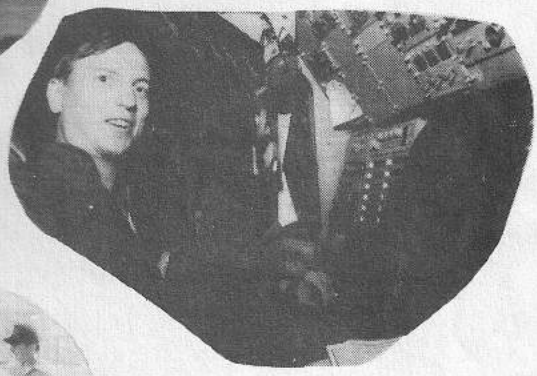

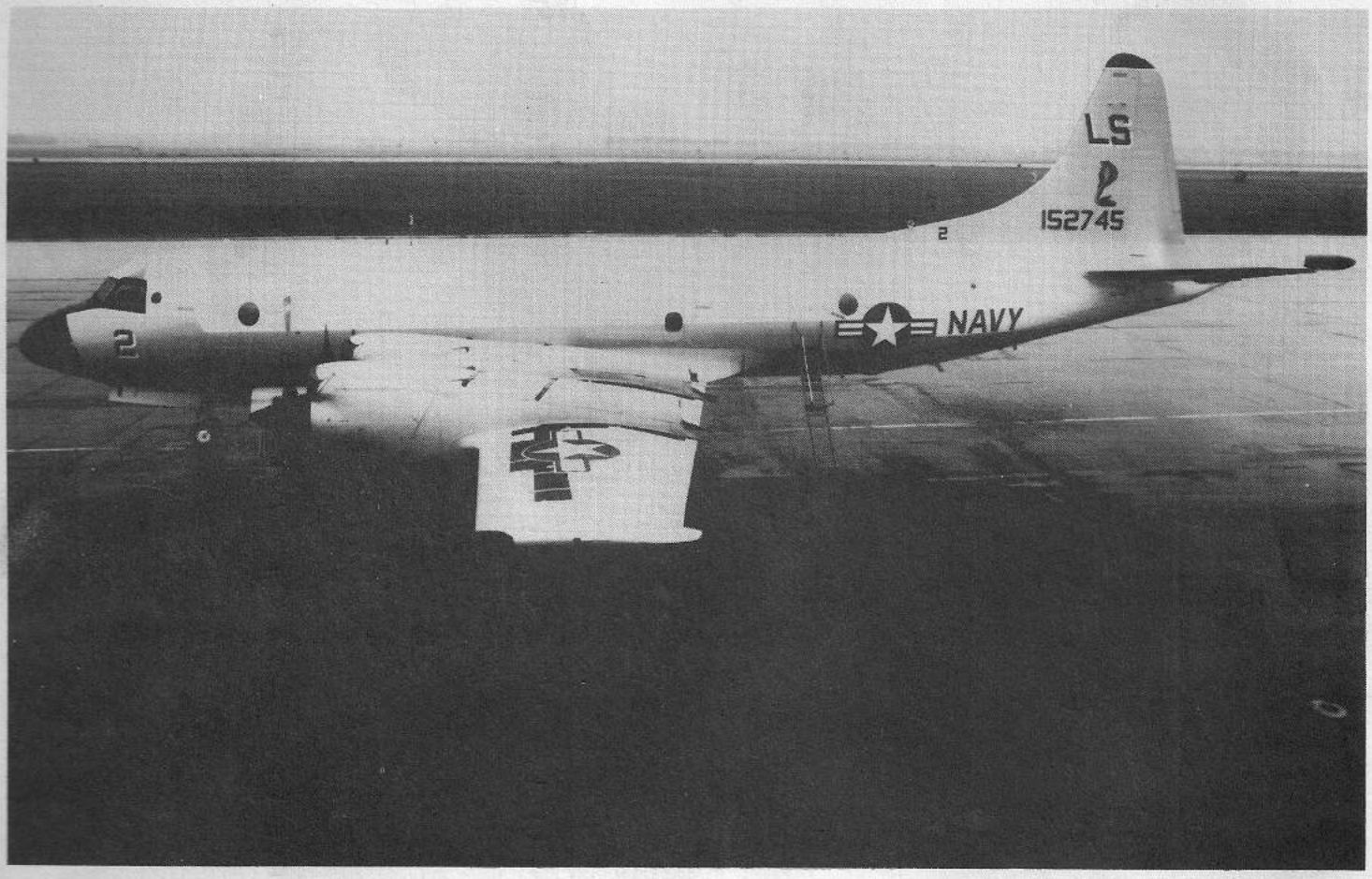
LS
2
152745
NAVY
2